

Banquet Room

The Banquet Room is an indoor facility in Blacklick Woods Golf Course with a large meeting room, a kitchenette, male and female restrooms, central heating and cooling, presenter-only WiFi, and an outdoor patio. The max capacity is 99 and is ADA accessible. Parking capacity is 100 parking spaces. Blacklick Woods Golf Course Banquet Room allows beer and wine without a permit, but the beer and wine must be purchased from the Golf Course here: <https://blacklickwoodsgc.com/online-store/>. Please note, this facility requires a security deposit (20% of the total rental fee) due at the time of reservation.

Amenities

- Occupant maximum capacity of 99
- Parking lot capacity:
 - 100 vehicles, 2 handicap spots
- Tables and chairs provided:
 - Maximum of 99 chairs available
 - 13, 60" round tables
 - 3, 8' rectangular tables
 - 2, 6' rectangular tables
- Kitchenette:
 - Single sink
 - Full size refrigerator
 - Microwave
 - 10' available counter space
- Gas fireplace (turned on upon request)
- Heat and air conditioning
- Screen for projector (no equipment provided)
- Presenter-only WiFi
- 2-speaker sound system with microphone
- Attached outdoor brick terrace (1200 sq ft) with a view of the golf course
- Male and female restrooms
- Single water fountain
- Indoor electrical outlets only
- No access to trails or playground equipment

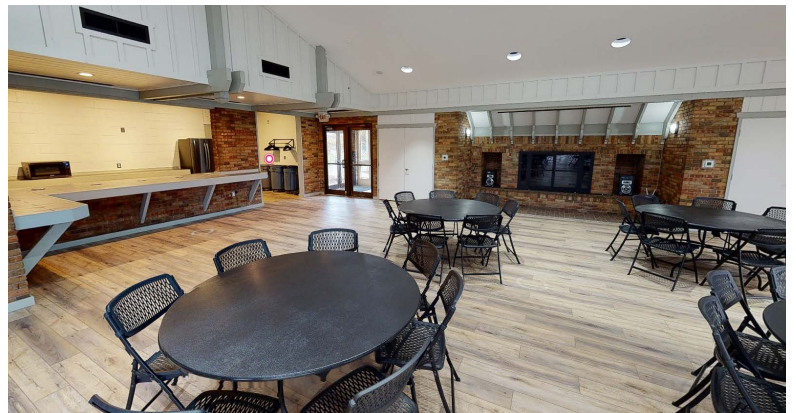

Rates

	Monday – Thursday (3 hour minimum)	Friday – Sunday (4 hour minimum)
Hourly Rates	Resident \$50 Non-Resident \$60	Resident \$80 Non-Resident \$90
Full-Day Rates	Resident \$500 Non-Resident \$600	Resident \$800 Non-Resident \$900
Weekend Wedding Package Banquet 4 hrs. Friday night + 10 hrs. Saturday	Resident \$900 Non-Resident \$1,000	
Eagle Nest Package Banquet Room & Eagleview Full-Day Only	Resident \$1,500 Non-Resident \$1,600	
Eagle Nest Wedding Package 4hrs. Friday night + 10 hours Saturday Eagleview & Banquet Room Facilities	Resident \$1,600 Non-Resident \$1,700	

Please note: reservations on Thanksgiving, Christmas Eve, Christmas Day, New Years Eve, and New Years Day require an additional 20% fee.